

# Presentation of a clinical case on sudden death

**Prof. Dr. Martin Borggrefe**  
Mannheim

# Presentation of a clinical case on sudden death

---

## Case I

---

**16 yr old female**

---

**Cardiac arrest while swimming**

- **No prior history of illness**
  - **No acute infection**
-

# Presentation of a clinical case on sudden death

---

## Case II

---

### Family history

---

- **Father: sudden death (ghost train)**
  - **Uncle: rec. synope**
-

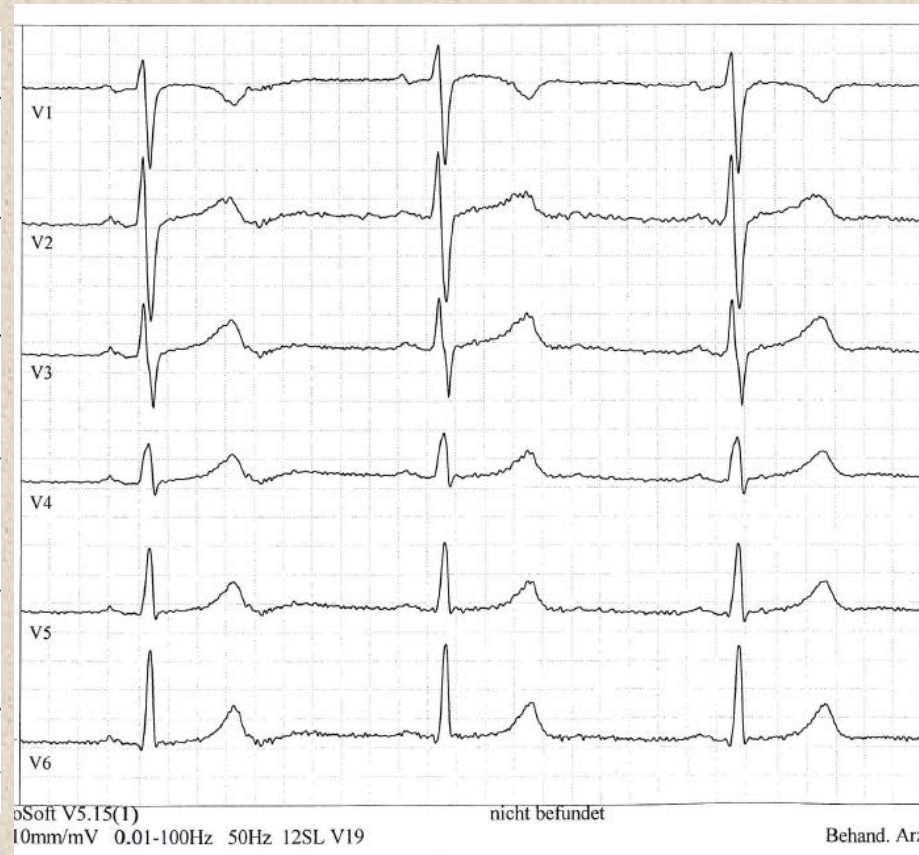
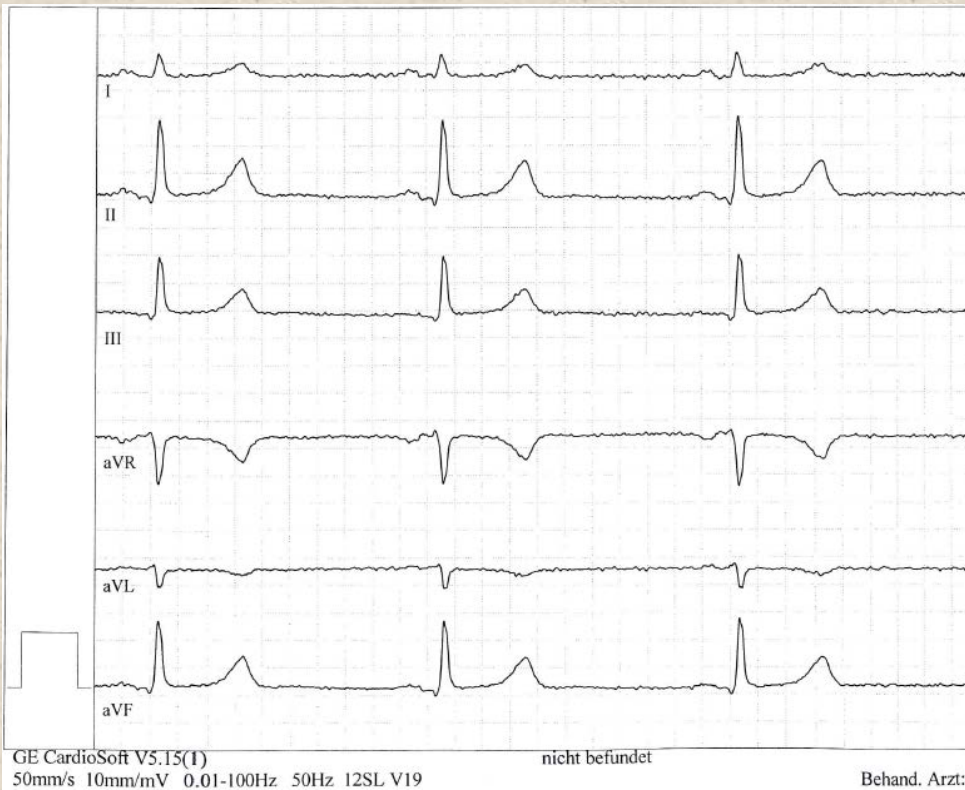

# Presentation of a clinical case on sudden death

---

## Case III

---

### Admission ICU

---

- **Coolgard (48 h)**
  - **No neurological deficit**
- 
- **Echo normal**
  - **MRI normal**
  - **Ajmaline test: negative**
  - **QT stretch test: negative**





# Presentation of a clinical case on sudden death

---

## Diagnosis?

---

- WPW syndrome
  - IVF
  - ER
  - LQTS
-



# Presentation of a clinical case on sudden death

---

## Case V

---

### Implantation of S-ICD

---

➤ No medication

---



# Presentation of a clinical case on sudden death

---

## Case VI

---

### Follow-up 3 months

---

➤ **Syncope during basketball play  
(1 x ICD shock)**

➔ **Referral to UMM**

---

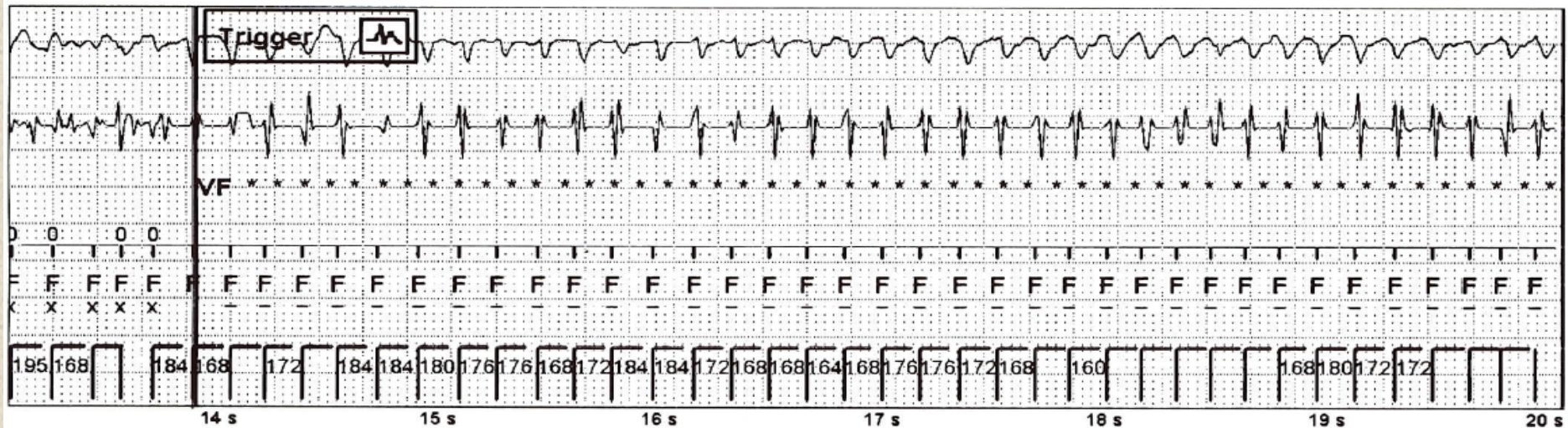

VT/VF-Episode 2 von 3 Seite 2 von 3  
11 Jul 2012 9:08



# Episode: VF (387 min<sup>-1</sup> / 155 ms) (Forts.)

10 Jun 2012 9:55

VT/VF-Episode 2 von 3

Seite 3 von 3

1: RV-Wendel-Geh. AutoGain (0.8 mm/mV)

3: Marker

2: V Wahrn. Verstärker AutoGain (0.4 mm/mV)

Schreibgeschw.: 25 mm/s

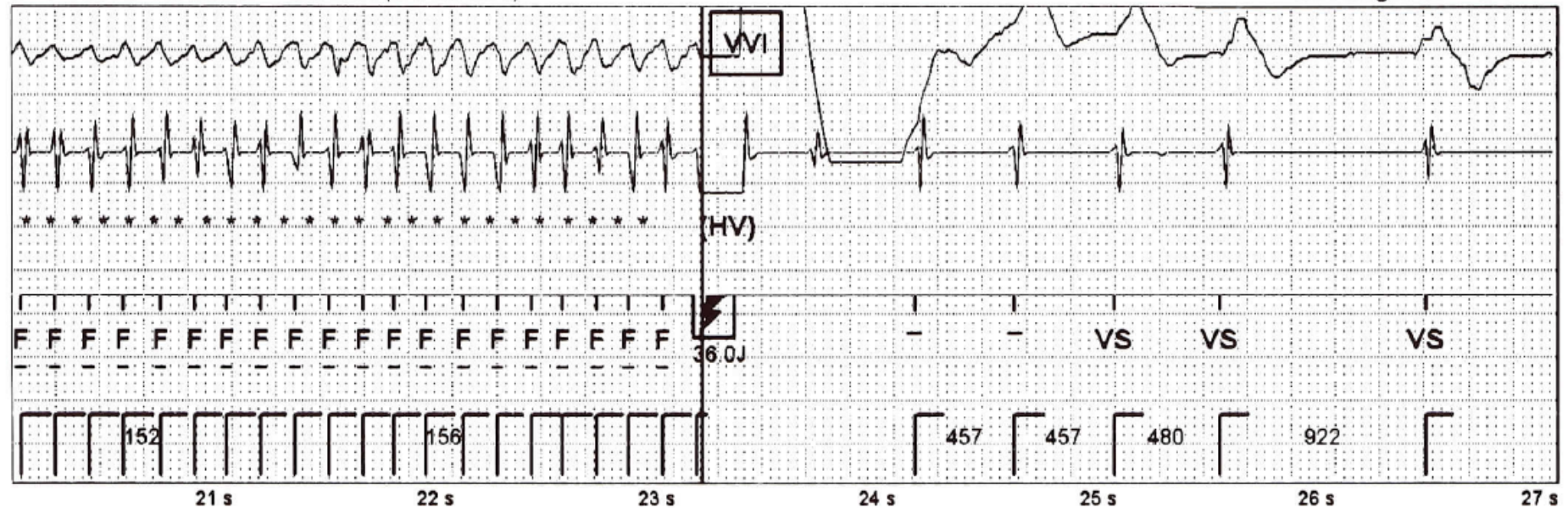



## Exercise test

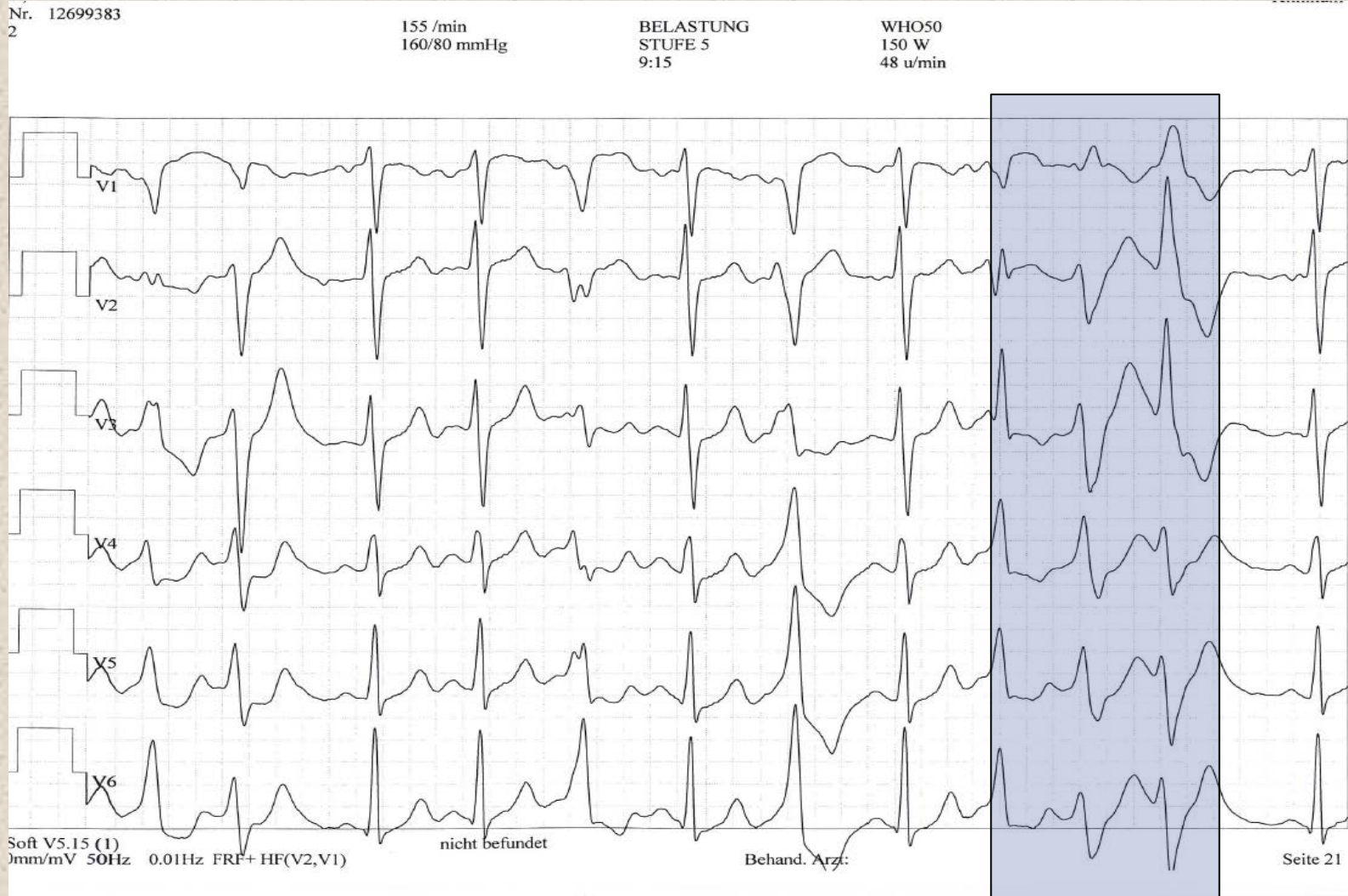

## Exercise test

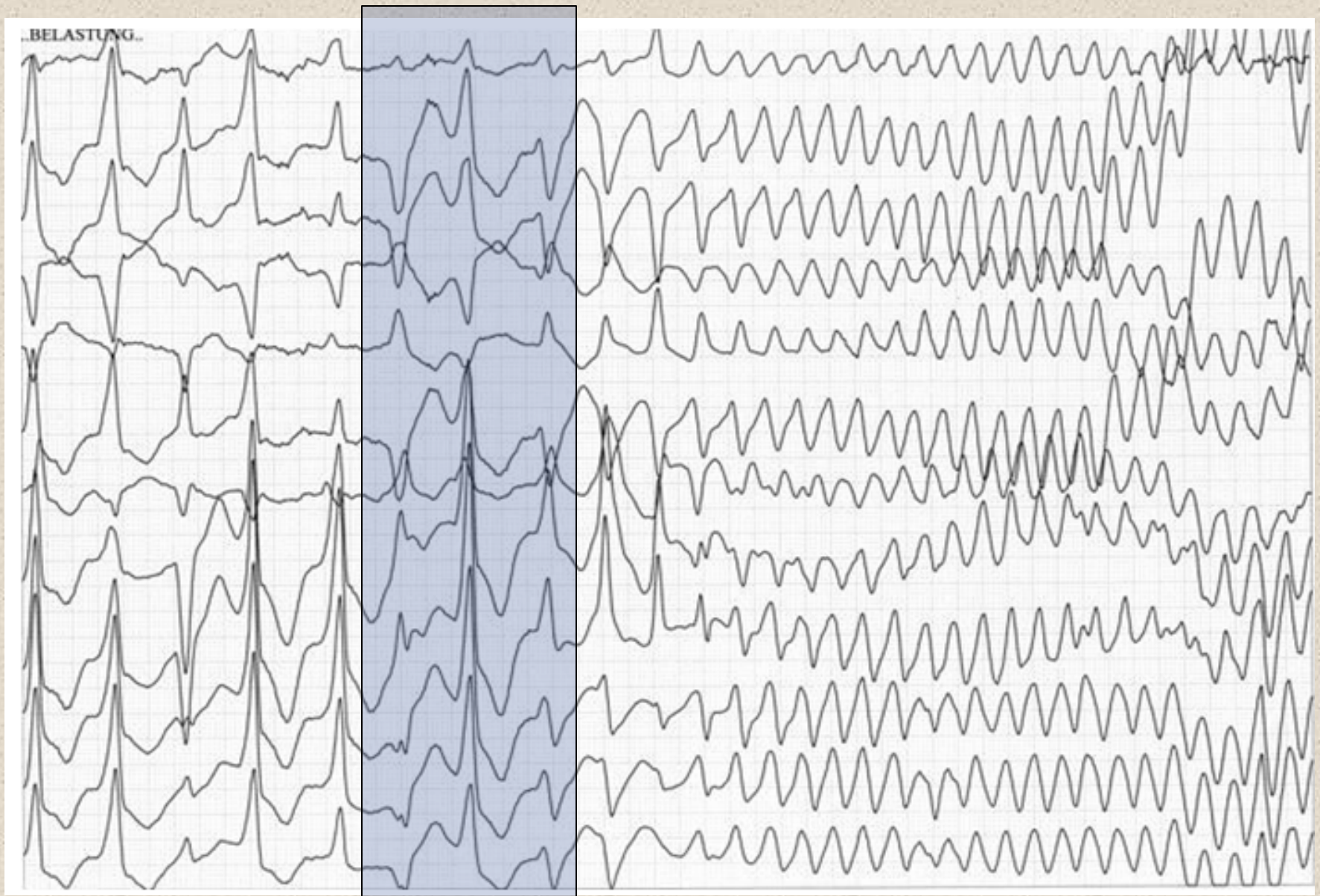



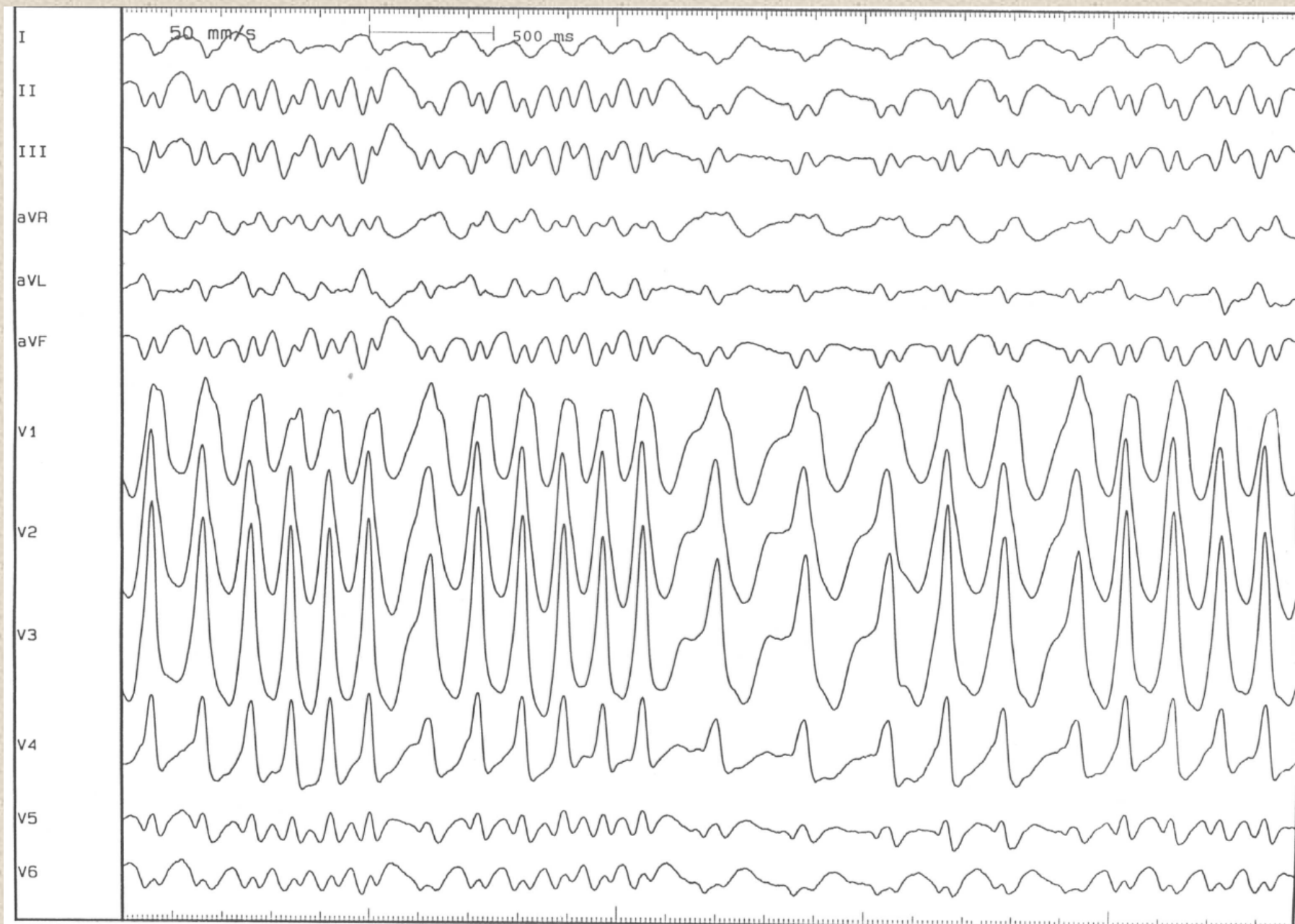



**pre**

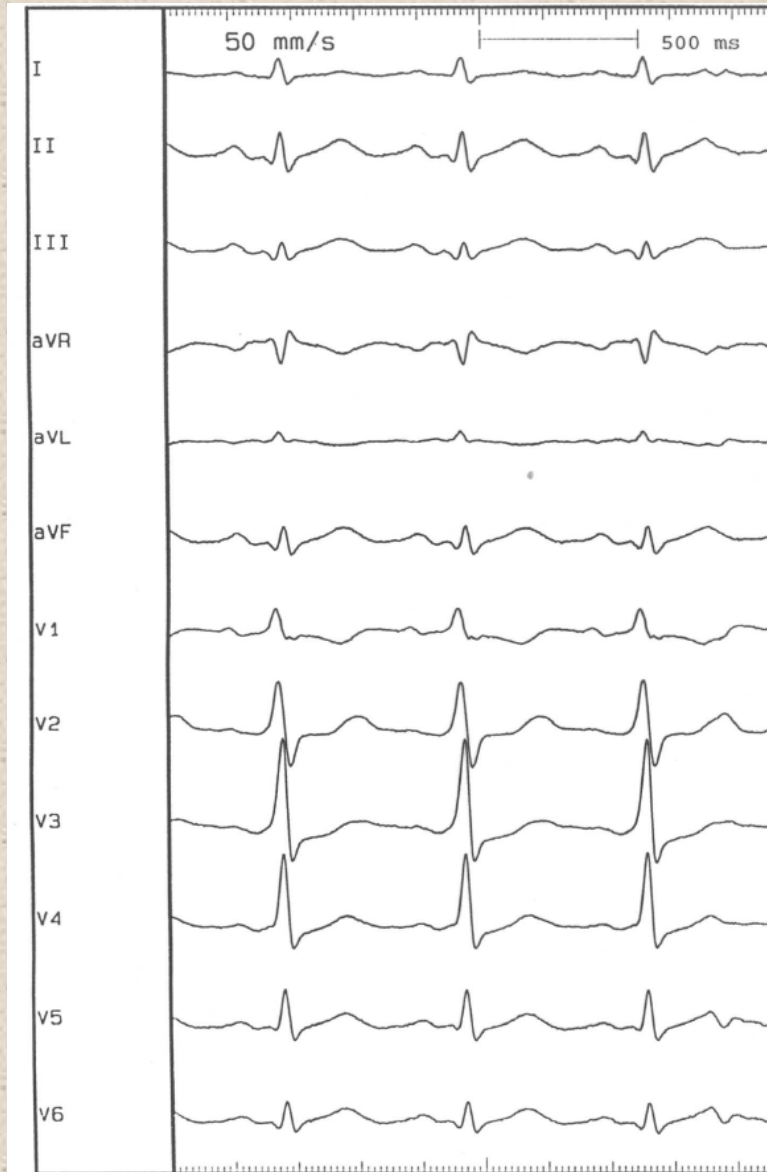

**post**

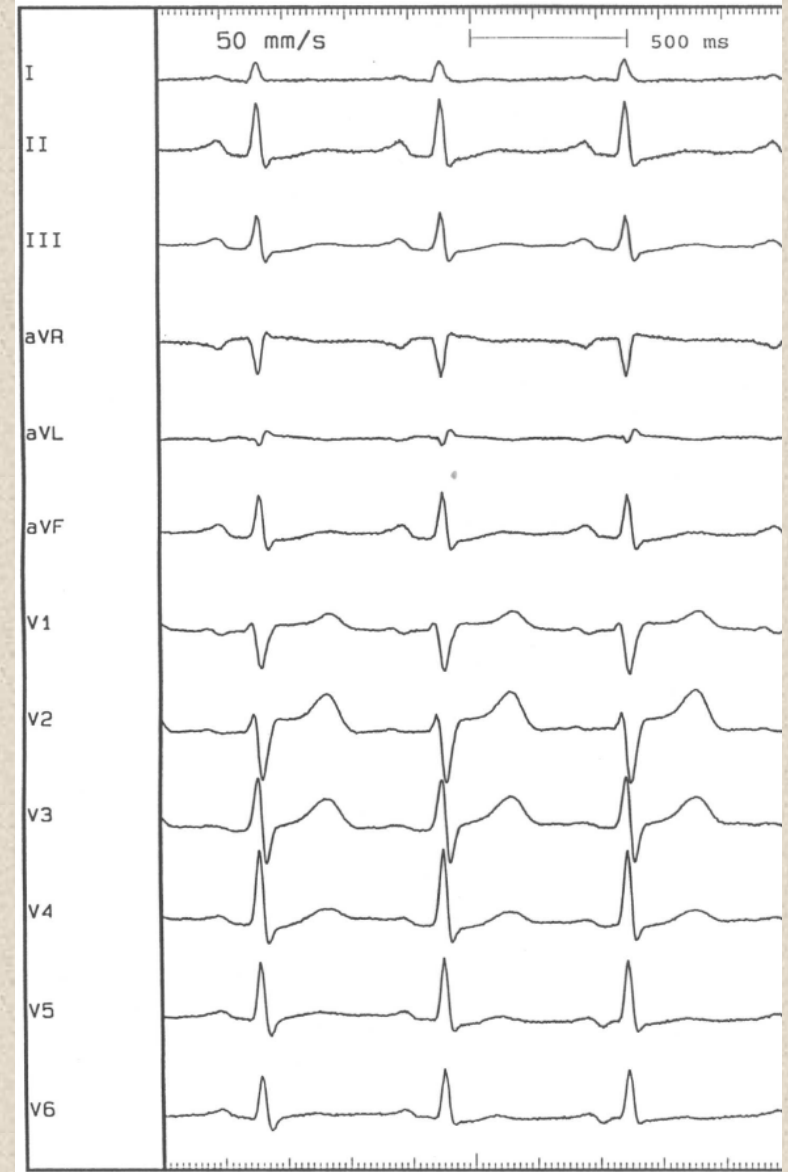





- 1. Antidromic tachycardia using a right lateral pathway**
- 2. Concealed right side accessory pathway**
- 3. Concealed left lateral accessory pathway**
- 4. Ventricular tachycardia**



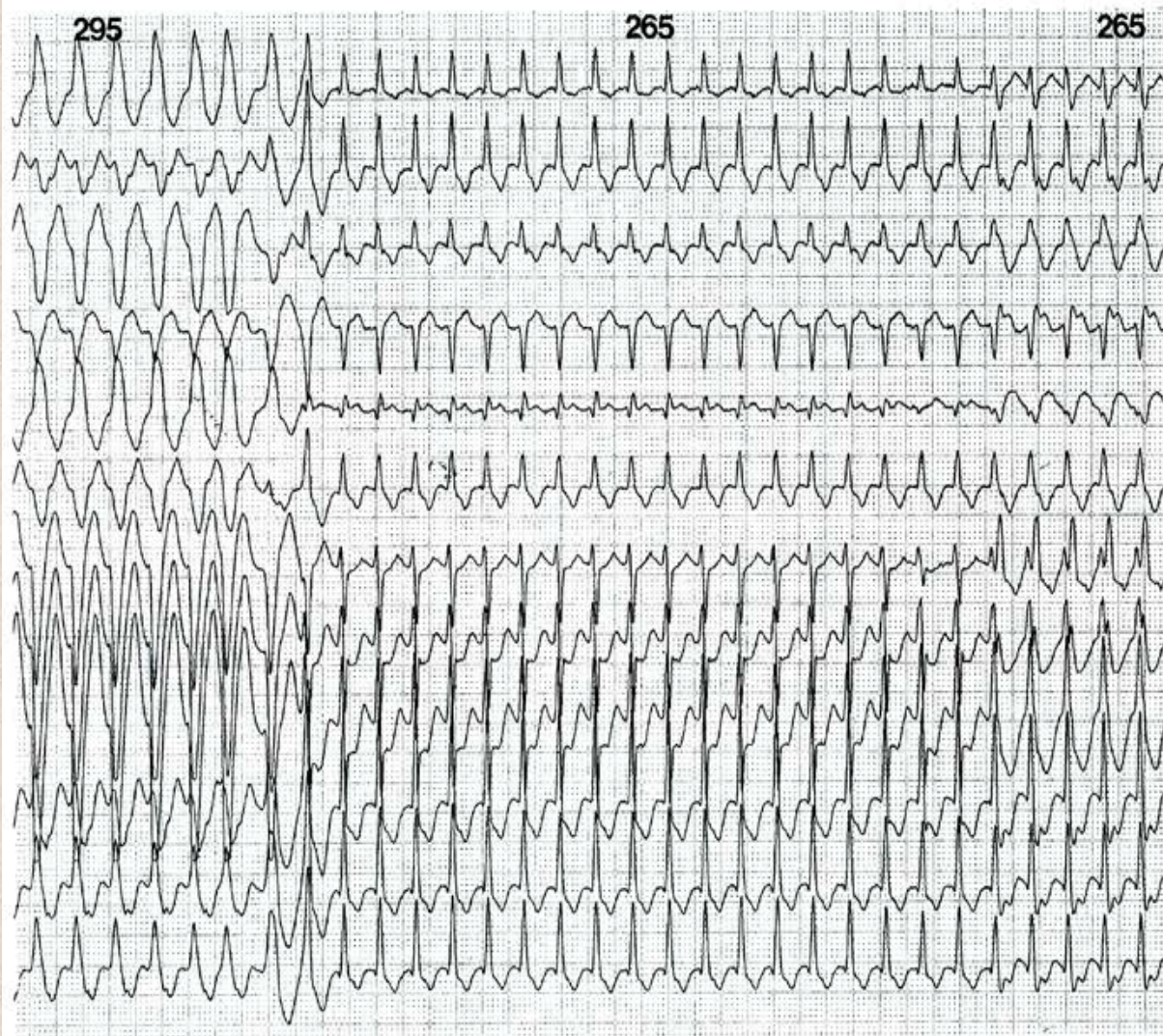

LB BB

no BB

RB BB

