



UNIVERSITÀ DEGLI STUDI DI TORINO



TURIN  
October  
24<sup>th</sup>-26<sup>th</sup>  
2019

## 31 GIORNATE CARDIOLOGICHE TORINESI

*Everything you always  
wanted to know about*  
Cardiovascular Medicine



## Red flags for out-of-hospital heart failure diagnosis

**Prof Carlo Lombardi**  
**Cattedra di Cardiologia Università e Spedali Civili di Brescia**

# La diagnosi di scompenso cardiaco nelle linee guida ESC

**Table 1** Diagnosis of heart failure

The diagnosis of HF-REF requires three conditions to be satisfied:
1. Symptoms typical of HF
2. Signs typical of HF <sup>2</sup>
3. Reduced LVEF
The diagnosis of HF-PEF requires four conditions to be satisfied:
1. Symptoms typical of HF
2. Signs typical of HF <sup>2</sup>
3. Normal or only mildly reduced LVEF and LV not dilated
4. Relevant structural heart disease (LV hypertrophy/LA enlargement) and/or diastolic dysfunction (see Section 4.1.2)

# Terminology of heart failure based on ejection fraction

Type of HF		HFrEF	HFmrEF	HFpEF
CRITERIA	1	Symptoms ± Signs <sup>a</sup>	Symptoms ± Signs <sup>a</sup>	Symptoms ± Signs <sup>a</sup>
	2	LVEF <40%	LVEF 40–49%	LVEF ≥50%
	3	–	1. Elevated levels of natriuretic peptides <sup>b</sup> ; 2. At least one additional criterion: a. relevant structural heart disease (LVH and/or LAE), b. diastolic dysfunction (for details see Section 4.3.2).	1. Elevated levels of natriuretic peptides <sup>b</sup> ; 2. At least one additional criterion: a. relevant structural heart disease (LVH and/or LAE), b. diastolic dysfunction (for details see Section 4.3.2).

**ESC 2016:** “Signs and symptoms of HF are often non-specific and do not discriminate well between HF and other clinical conditions”

# Clinical Case

---

- **Hystory**: 68y male, CAD, CABG, persistent Afib, VVIR-PM, EF 35%, COPD
- **Acute dyspnea, since 24h+** coughing, sputum↑
- Previously: Exertional dyspnea, never at rest
- **Vitals**: RR 26, Temp 38,5°, Puls 60, BP 120/80, **Oxy 94%**
- **Physical**:
  - Tachypnea, no rales, wheezing
  - Neck veins +/-, mild ankle, edema
  - no 3

# ECG

---

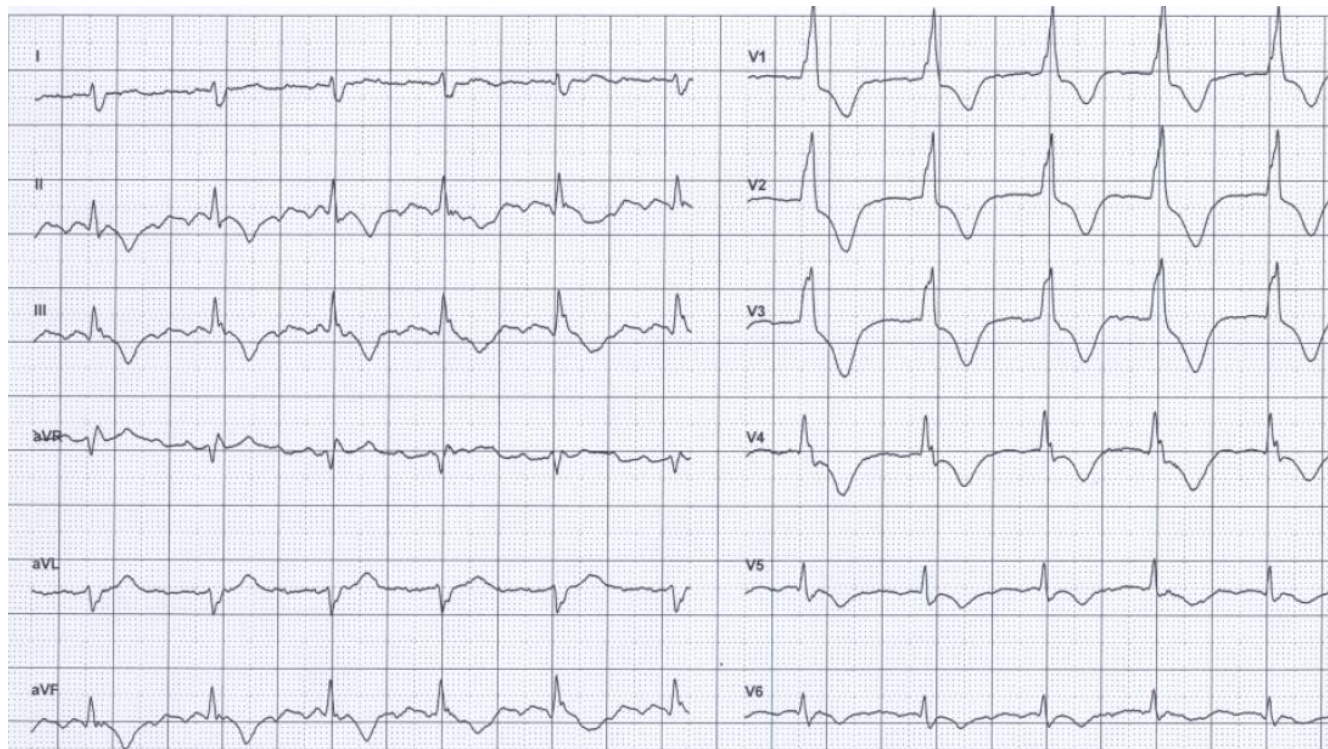

Lab:

**BNP** 1100 pg/ml

**NT-proBNP** ≈ 5000 pg/ml

AHF: **yes/no**

# Take home messages

---

**Fever and a systemic infection** are not only common causes of “exacerbated COPD“, but also the most common triggers of AHF

In patients with heart disease an **obstructive auscultation** (wheezing) is equally likely due to pulmonary congestion („cardiac asthma“) vs COPD

**BNP or NT-proBNP** play an important role in the diagnostic evaluation patients with dyspnea whenever HF is included in the differential diagnosis.

Recommendations	Class <sup>a</sup>	Level <sup>b</sup>
Upon presentation a measurement of plasma natriuretic peptide level (BNP, NT-proBNP or MR-proANP) is recommended in all patients with acute dyspnoea and suspected AHF to help in the differentiation of AHF from non-cardiac causes of acute dyspnoea.	I	A

# NT-pro BNP and BNP

	Cutoff-points (pg/mL)					
	NT-proBNP			BNP		
	Age <50	Age 50-75	Age >75	Age <50	Age 50-75	Age >75
<b>Acute setting, patient with acute dyspnea (4, 11)</b>						
HF unlikely	<300			<100		
HF possible	300–450	300–900	300–1800	100–400		
HF likely	>450	>900	>1800	>400		
<b>Non-acute setting, patient with mild symptoms (2)</b>						
HF unlikely	<125			<35		
HF likely	>600			>150		



# Terminology of heart failure based on ejection fraction

Type of HF		HFrEF	HFmrEF	HFpEF
CRITERIA	1	Symptoms ± Signs <sup>a</sup>	Symptoms ± Signs <sup>a</sup>	Symptoms ± Signs <sup>a</sup>
	2	LVEF <40%	LVEF 40–49%	LVEF ≥50%
	3	–	1. Elevated levels of natriuretic peptides <sup>b</sup> ; 2. At least one additional criterion: a. relevant structural heart disease (LVH and/or LAE), b. diastolic dysfunction (for details see Section 4.3.2).	1. Elevated levels of natriuretic peptides <sup>b</sup> ; 2. At least one additional criterion: a. relevant structural heart disease (LVH and/or LAE), b. diastolic dysfunction (for details see Section 4.3.2).

**ESC 2016:** “Signs and symptoms of HF are often non-specific and do not discriminate well between HF and other clinical conditions”

# Heart Failure With a Mid-Range Ejection Fraction

A Disorder That a Psychiatrist Would Love

Milton Packer, MD

“This is not a clinical disorder with distinguishable features; it is the artifact of the arbitrary compartmentalization of the numerical values of a very poor biomarker.”

# The Ejection Fraction “Spectrum” of Heart Failure

- Fino al 1985 si parlava solo di “heart failure” – la FE non era parte della diagnosi
- La FE è diventata importante per identificare i pazienti che nei trials clinici avevano avuto un benefico da terapie «innovative»
- “Preserved” è stato associato a tutto ciò che non era “Reduced”
- Diastolic Heart Failure” –no “evidenced-based” therapy LVEF > 40%
- Ma qualcosa è successo nel 2016 → HFpEF è stato diviso in una nuova categoria che rappresenta 8%-20%

HFrEF

HFpEF

HFmrEF

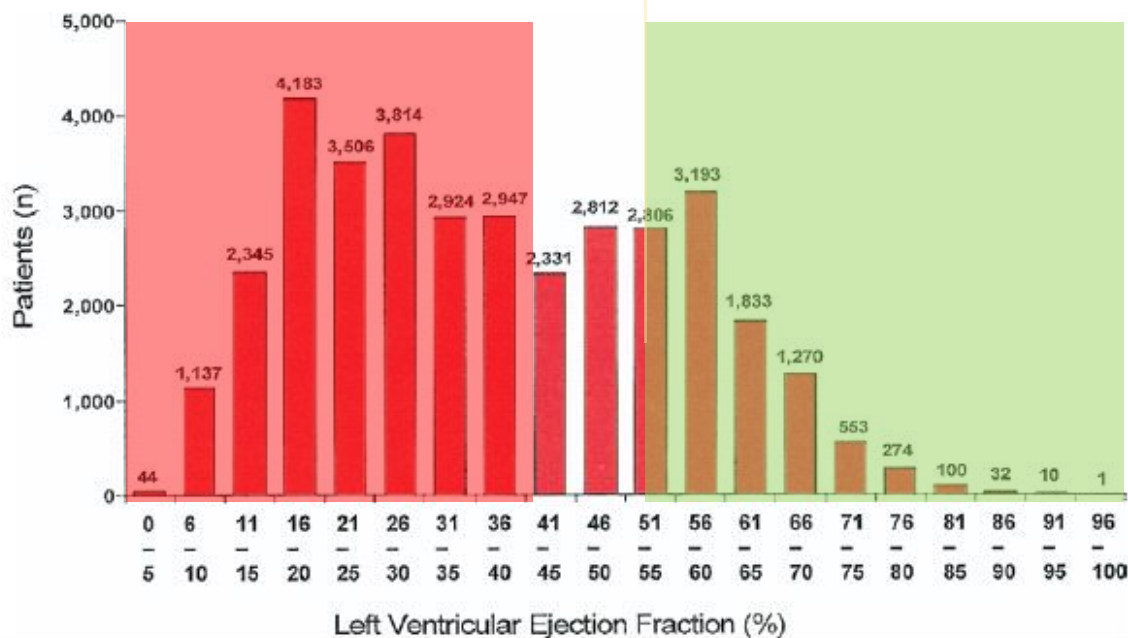

# Management of HFmrEF patients: Real world experience

## Data from ESC HF Registry on 9134 HF patients

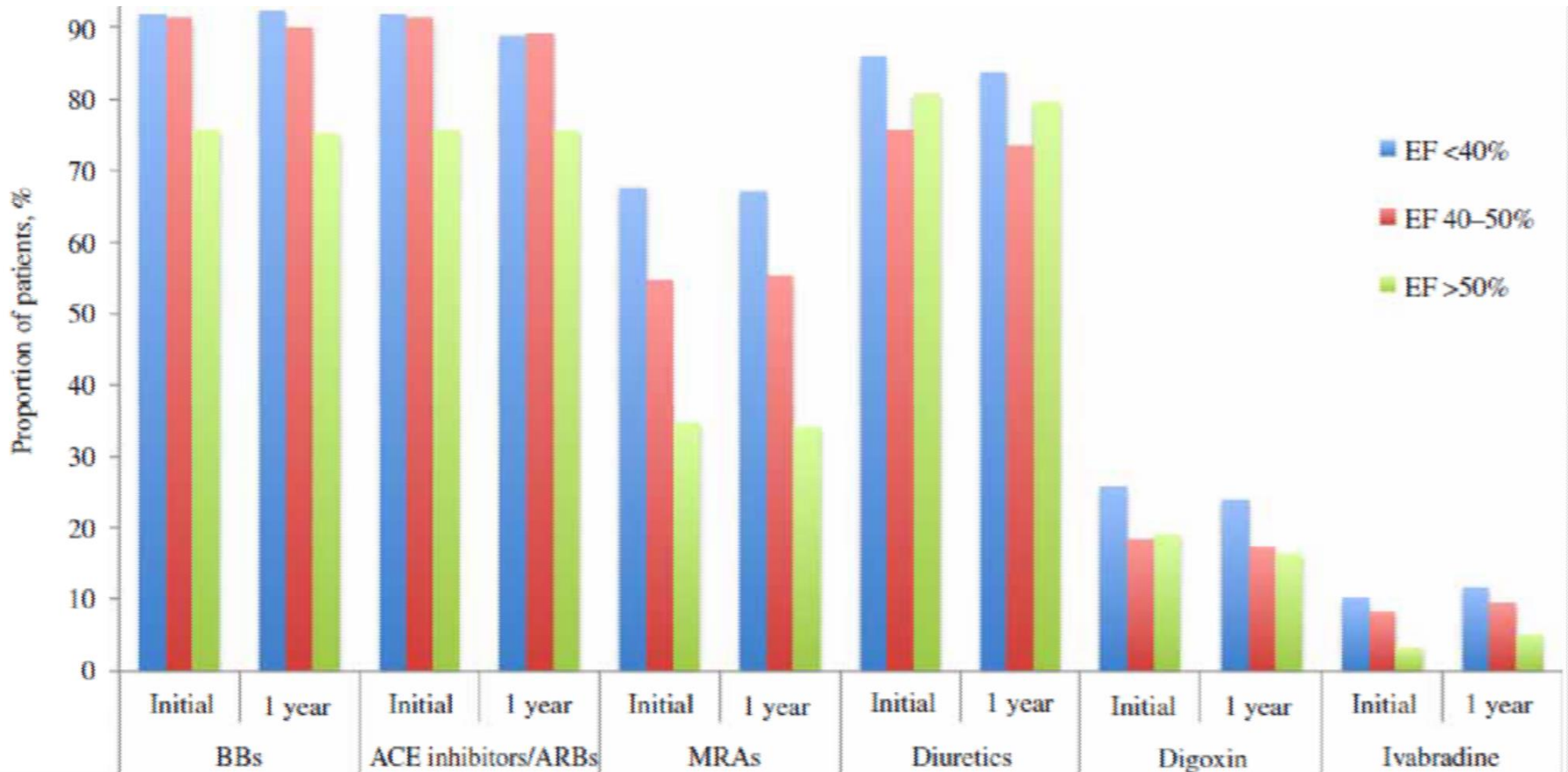

# HFmrEF is similar to HFrEF

**Table 1** Baseline characteristics according to ejection fraction category

Variable	EF < 40% HFrEF (n = 4323, 57%)	EF 40–49% HFmrEF (n = 1322, 17%)	EF ≥ 50% HFpEF (n = 1953, 26%)	P-value for trend*
Candesartan	2155 (49.8%)	667 (50.5%)	980 (50.2%)	0.77
Clinical				
Age, years	65 ± 11	65 ± 11	67 ± 11	0.001
Female gender	1116 (25.8%)	395 (29.9%)	888 (45.5%)	<0.001
Race				0.035
European	3865 (89.4%)	1237 (93.6%)	1767 (90.5%)	
Black	194 (4.5%)	43 (3.3%)	89 (4.6%)	
Other	264 (6.1%)	42 (3.2%)	97 (5.0%)	
NYHA class				<0.001
II	1460 (33.8%)	763 (57.7%)	1193 (61.1%)	
III	2713 (62.8%)	550 (41.6%)	721 (36.9%)	
IV	150 (3.5%)	9 (0.7%)	39 (2.0%)	
EF, %	30 (23–35)	44 (41–46)	58 (53–63)	<0.001
BMI, kg/m <sup>2</sup>	27.1 (24.1–30.3)	27.8 (25.0–31.2)	28.6 (25.4–32.6)	<0.001
SBP, mmHg	126 (112–140)	130 (120–145)	140 (124–150)	<0.001
DBP, mmHg	76 (70–80)	80 (70–85)	80 (70–85)	<0.001
Physical exam oedema	968 (22.4%)	306 (23.2%)	579 (29.6%)	<0.001
Creatinine, mg/dL	1.21 ± 0.85	1.16 ± 0.43	1.11 ± 0.41	0.001
HF cause				
Ischaemic	2810 (65.0%)	885 (66.9%)	985 (50.4%)	<0.001
Idiopathic	1017 (23.5%)	173 (13.1%)	137 (7.0%)	<0.001
Hypertensive	275 (6.4%)	168 (12.7%)	538 (27.5%)	<0.001
Medical history				
Previous HF	3189 (73.8%)	926 (70.0%)	1310 (67.1%)	<0.001
MI	2520 (58.3%)	761 (57.6%)	722 (37.0%)	<0.001
Angina pectoris	2388 (55.2%)	813 (61.5%)	1150 (58.9%)	0.001
CABG	1075 (24.9%)	336 (25.4%)	380 (19.5%)	<0.001
PCI	659 (15.2%)	241 (18.2%)	328 (16.8%)	0.06
Stroke	376 (8.7%)	123 (9.3%)	164 (8.4%)	0.8
DM	1236 (28.6%)	378 (28.6%)	549 (28.1%)	0.71
Hypertension	2100 (48.6%)	743 (56.2%)	1342 (68.7%)	<0.001
AF	1132 (26.2%)	339 (25.6%)	612 (31.3%)	<0.001

# Beta-blockers improve LVEF and prognosis for pts with HF

## A All-cause mortality

LVEF <40%, sinus rhythm

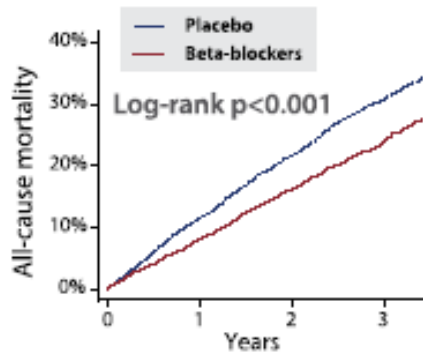

Number at risk

Placebo	6581	4282	1405	526
Beta-blocker	6861	4680	1673	678

LVEF 40-49%, sinus rhythm

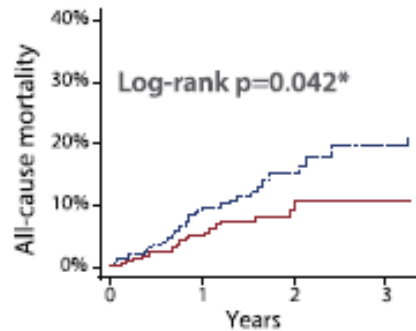

Placebo	283	199	63	11
Beta-blocker	292	211	65	15

LVEF  $\geq 50\%$ , sinus rhythm

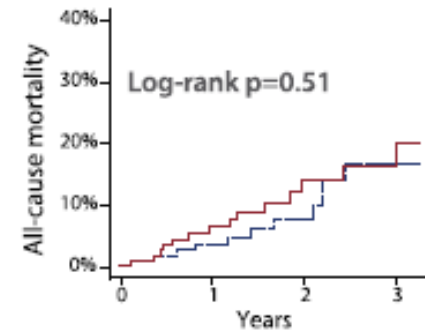

Placebo	121	97	45	10
Beta-blocker	123	97	43	13

## B Cardiovascular mortality

LVEF <40%, sinus rhythm

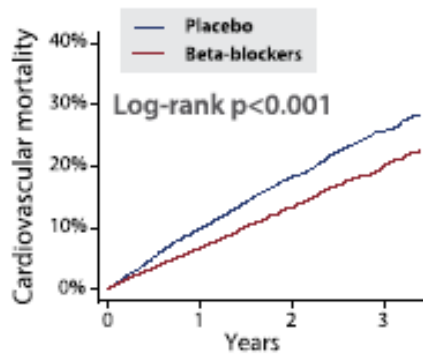

Number at risk

Placebo	6580	4281	1404	525
Beta-blocker	6861	4680	1673	678

LVEF 40-49%, sinus rhythm

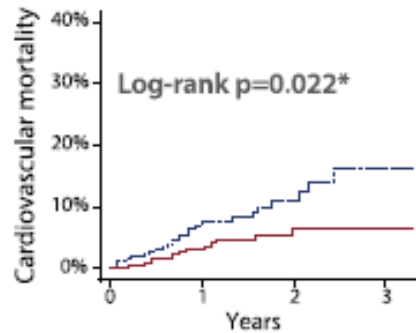

Placebo	283	199	63	11
Beta-blocker	292	211	65	15

LVEF  $\geq 50\%$ , sinus rhythm

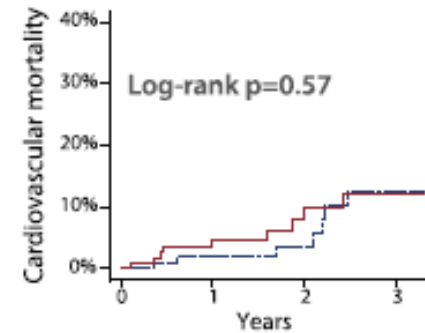

Placebo	121	97	45	10
Beta-blocker	123	97	43	13

# Heart failure with mid-range ejection fraction in CHARM

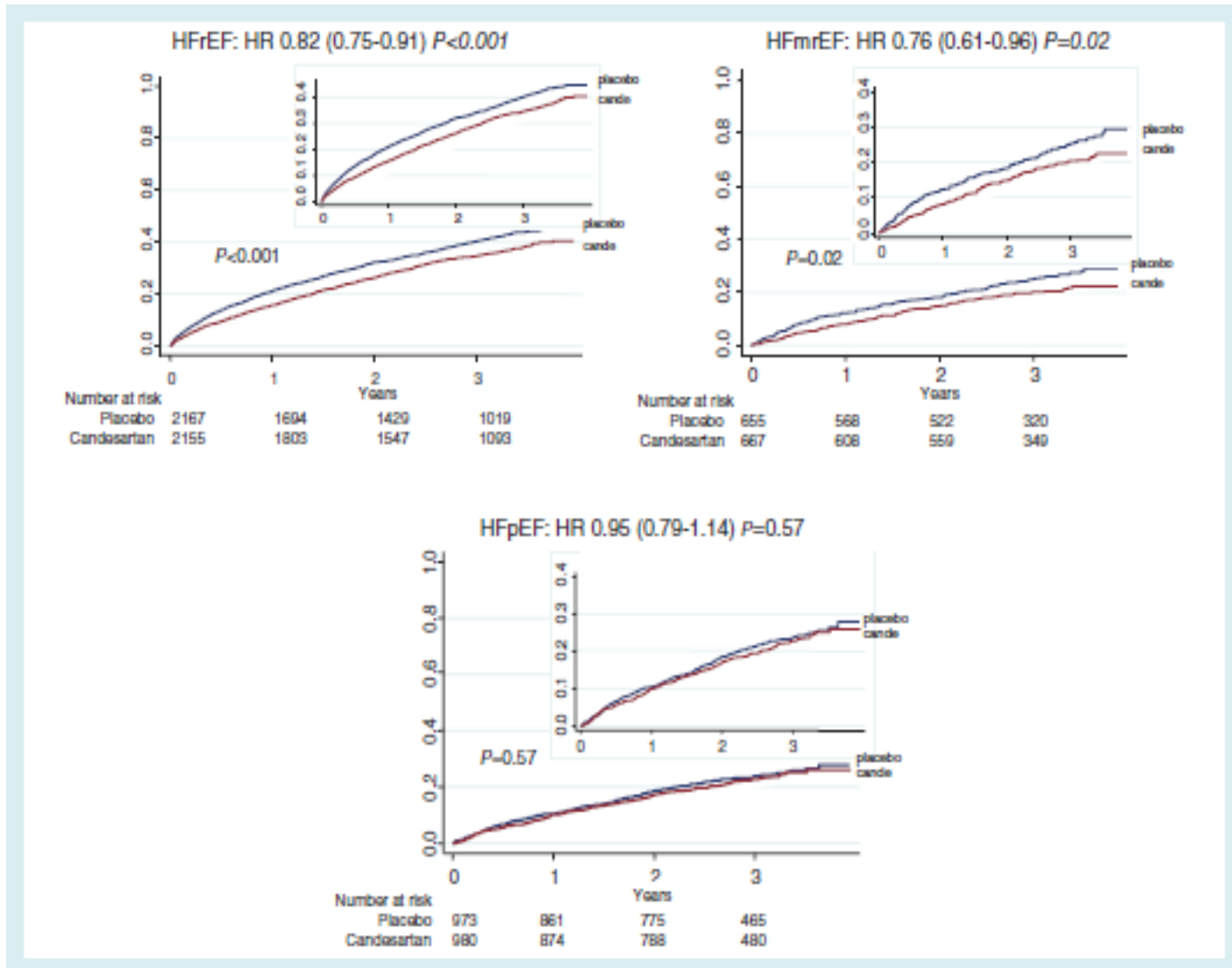

# Association between ejection fraction as a continuous variable and outcomes

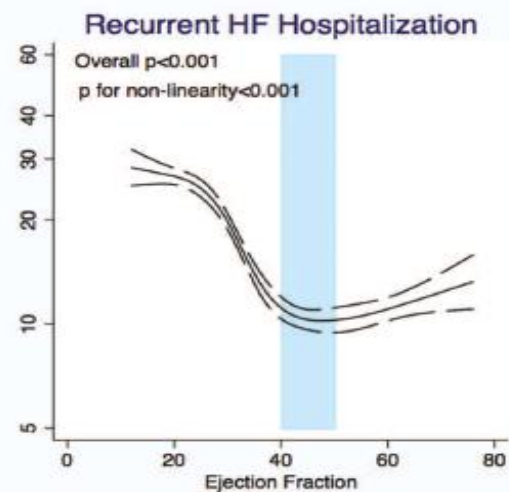
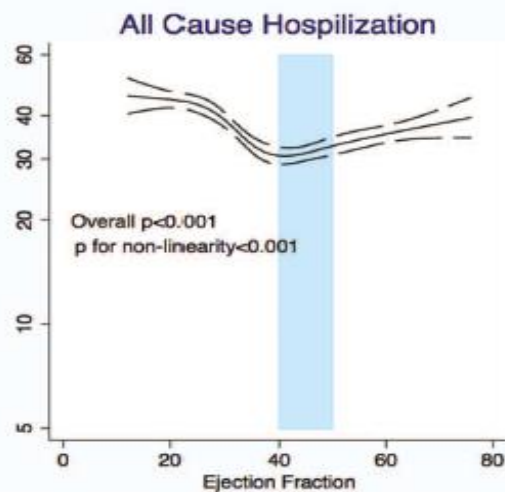
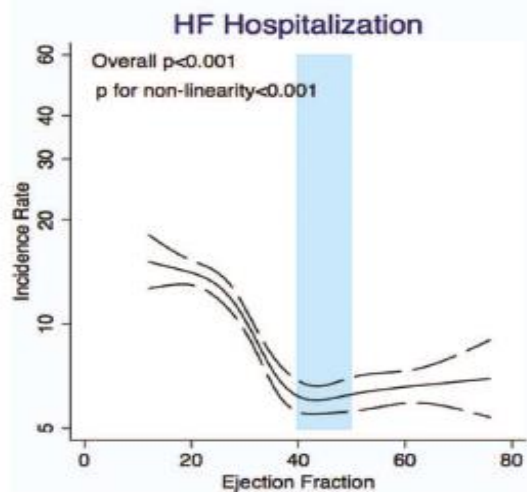
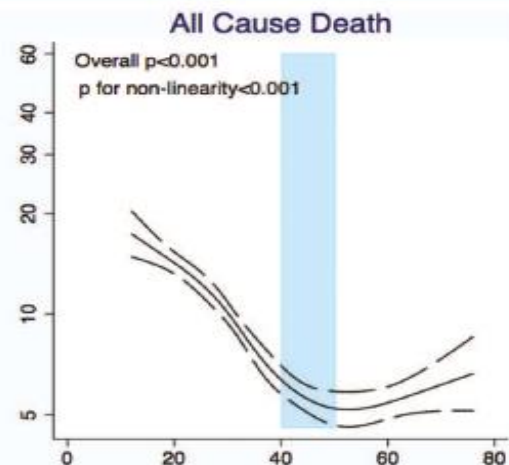
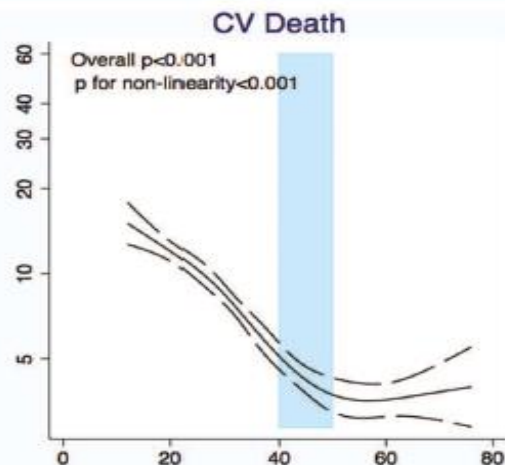
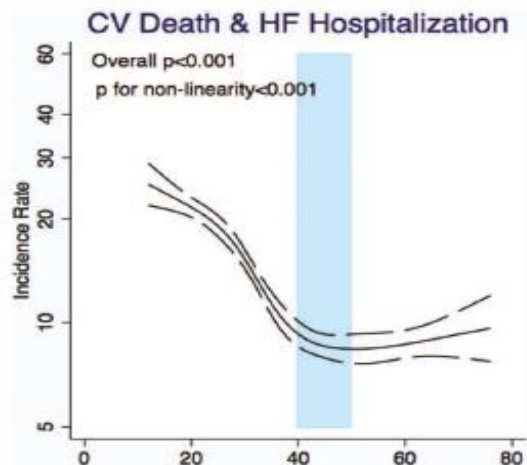



# HFmrEF è una sindrome diversa da HFpEF ma simile HFrEF

---

HFmrEF è una categoria distinta : SI

- Se utilizziamo la FE per «categorizzare» i pazienti

E' simile a HFrEF: SI

- Caratteristiche cliniche simili
- Prognosi simile ma non uguale (leggermente migliore)
- Efficacia del trattamento con farmaci HFrEF

# Tutta colpa della FE?

---

- Parametro conosciuto da tutti i medici
- E' accettata per definire la diagnosi di SC ed anche la prognosi
- Determina più di ogni altra cosa le decisioni terapeutiche
- Continua ad essere utilizzata nei trials

# Terminology of heart failure based on ejection fraction

Type of HF		HFrEF	HFmrEF	HFpEF
CRITERIA	1	Symptoms ± Signs <sup>a</sup>	Symptoms ± Signs <sup>a</sup>	Symptoms ± Signs <sup>a</sup>
	2	LVEF <40%	LVEF 40–49%	LVEF ≥50%
	3	–	1. Elevated levels of natriuretic peptides <sup>b</sup> ; 2. At least one additional criterion: a. relevant structural heart disease (LVH and/or LAE), b. diastolic dysfunction (for details see Section 4.3.2).	1. Elevated levels of natriuretic peptides <sup>b</sup> ; 2. At least one additional criterion: a. relevant structural heart disease (LVH and/or LAE), b. diastolic dysfunction (for details see Section 4.3.2).

**ESC 2016:** “Signs and symptoms of HF are often non-specific and do not discriminate well between HF and other clinical conditions”

# Defining “HFpEF” in 2019

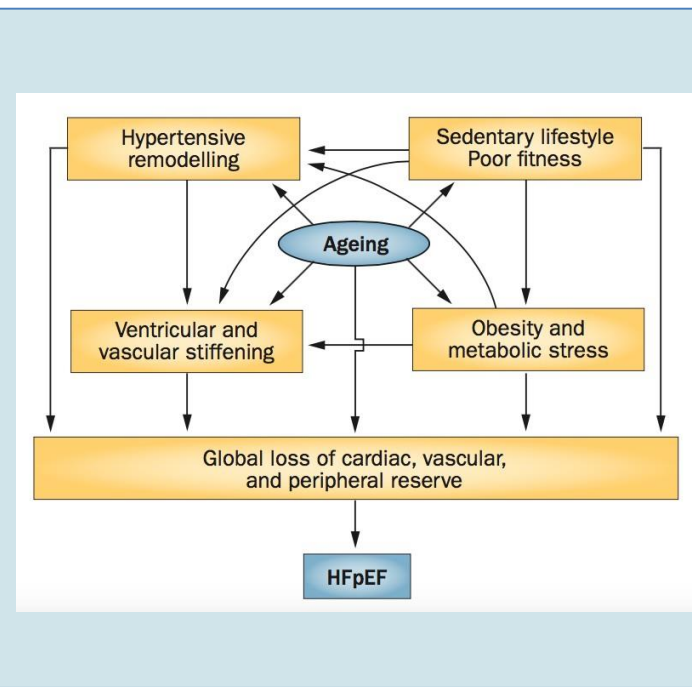
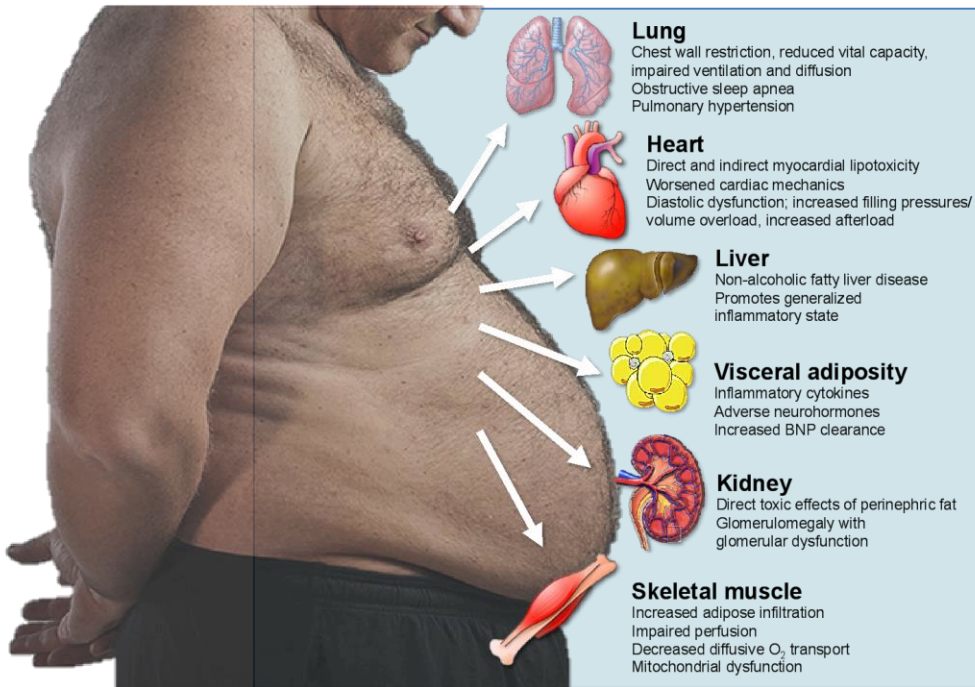

Kitzman D, Shah SJ. JACC 2016; Borlaug B. Nat Rev Cardiol

# ESC 2016: Who Are These Patients?

## Typical demographics and comorbidities associated with HFpEF

Advanced age
Arterial hypertension
Atrial fibrillation
Female gender
Kidney dysfunction
Metabolic syndrome
Obesity
Physical deconditioning
Pulmonary disease (e.g. COPD)
Pulmonary hypertension
Sleep apnoea

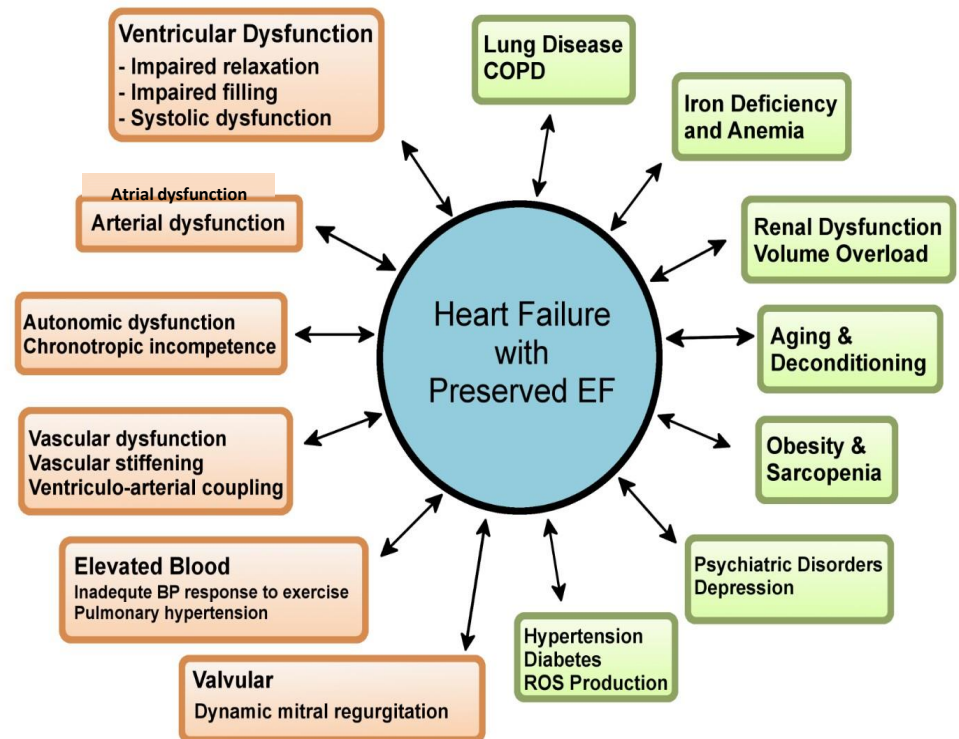

# HFpEF challenges

---

- Rising prevalence
- High morbidity & mortality
- Multiple pathophysiologic contributors
- Few available therapies
- *Need new solutions: Diagnostic and therapeutic*

# ESC 2016 Key Diagnostic HFpEF Criteria

---

<b>“Preserved” EF:</b>	≥50%
<b>Structural alterations:</b>	LAVI >34 ml/m <sup>2</sup> or LVMI ≥115 (males)/ ≥95 (females) mg/m <sup>2</sup>
<b>Functional alterations:</b>	E/é ≥13 é (mean septal and lateral) <9 cm/s
<b>NT-proBNP:</b>	>125 pg/ml or (SR; increase with AF!)
<b>BNP:</b>	>35 pg/ml

# Echocardiography in Heart Failure

## Normal Heart

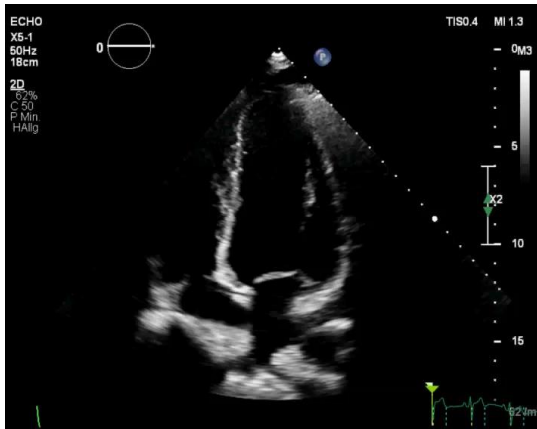

- Normal pump function
- Normal LV size
- Normal atria

## HF with reduced EF



- Reduced pump function
- Dilated LV
- Enlarged atria

## Patient with suspected HFpEF



- Normal pump function
- Normal LV size
- LVH, Enlarged atria



# HFpEF diagnosis: A score approach

**Table 3. Multivariable Predictors of HFpEF**

	OR (95% CI)	$\beta$ Estimate	P Value
Multivariable model (AICc, 393.72; AUC, 0.854; $P < 0.0001$ )			
Atrial fibrillation	4.59 (1.84–13.22)	1.52	0.0007
Body mass index $>30$ kg/m <sup>2</sup>	2.90 (1.68–5.09)	1.07	0.0001
Age $>60$ y	2.12 (1.12–3.82)	0.75	0.01
Treatment with $\geq 2$ antihypertensives	1.78 (1.04–3.02)	0.58	0.03
E/e' ratio $>9$	1.87 (1.07–3.26)	0.63	0.03
Pulmonary artery systolic pressure $>35$ mmHg	1.74 (0.92–3.35)	0.55	0.09
Diabetes mellitus or prediabetes	1.67 (0.97–2.87)	0.51	0.06
LA volume index $>30$ mL/m <sup>2</sup>	1.59 (0.88–2.88)	0.47	0.1
Chronic kidney disease stage 3 or greater	1.46 (0.66–3.30)	0.37	0.4
NT-proBNP $>275$ pg/mL	1.26 (0.66–2.41)	0.23	0.5
H <sub>2</sub> FPEF score (AICc, 393.36; AUC, 0.841; $P < 0.0001$ )			
Body mass index $>30$ kg/m <sup>2</sup>	3.10 (1.85–5.18)	1.13 (Score 2)	$<0.0001$
Atrial fibrillation	5.78 (2.28–14.62)	1.75 (Score 3)	$<0.0001$
Age $>60$ y	2.83 (1.65–4.84)	1.04 (Score 1)	0.0001
Treatment with $\geq 2$ antihypertensives	1.99 (1.18–3.33)	0.69 (Score 1)	0.01
E/e' $>9$	2.15 (1.27–3.67)	0.77 (Score 1)	0.005
Pulmonary artery systolic pressure $>35$ mmHg	2.05 (1.11–3.78)	0.72 (Score 1)	0.02

	Clinical Variable	Values	Points
H <sub>2</sub>	Heavy	Body mass index $> 30$ kg/m <sup>2</sup>	2
	Hypertensive	2 or more antihypertensive medicines	1
F	Atrial Fibrillation	Paroxysmal or Persistent	3
P	Pulmonary Hypertension	Doppler Echocardiographic estimated Pulmonary Artery Systolic Pressure $> 35$ mmHg	1
E	Elder	Age $> 60$ years	1
F	Filling Pressure	Doppler Echocardiographic E/e' $> 9$	1
<b>H<sub>2</sub>FPEF score</b>			<b>Sum (0-9)</b>
<p>Total Points <span style="float: right;">0   1   2   3   4   5   6   7   8   9</span></p> <p>Probability of HFpEF <span style="float: right;">0.2   0.3   0.4   0.5   0.6   0.7   0.8   0.9   0.95</span></p>			

# Objective demonstration of structural and/or functional alterations as the underlying cause for the clinical presentation

Alterations	Cut-off values
Structural Left atrial volume index Left ventricular mass index	> 34 mL/m <sup>2</sup> > 115 g/m <sup>2</sup> males > 95 g/m <sup>2</sup> females
Functional E/e' Mean e' septal and lateral wall	≥ 13 < 9 cm/s

# All-cause mortality and HF-hospitalizations in the European Society of Cardiology Heart Failure Long-Term Registry (ESC-HF-LT)

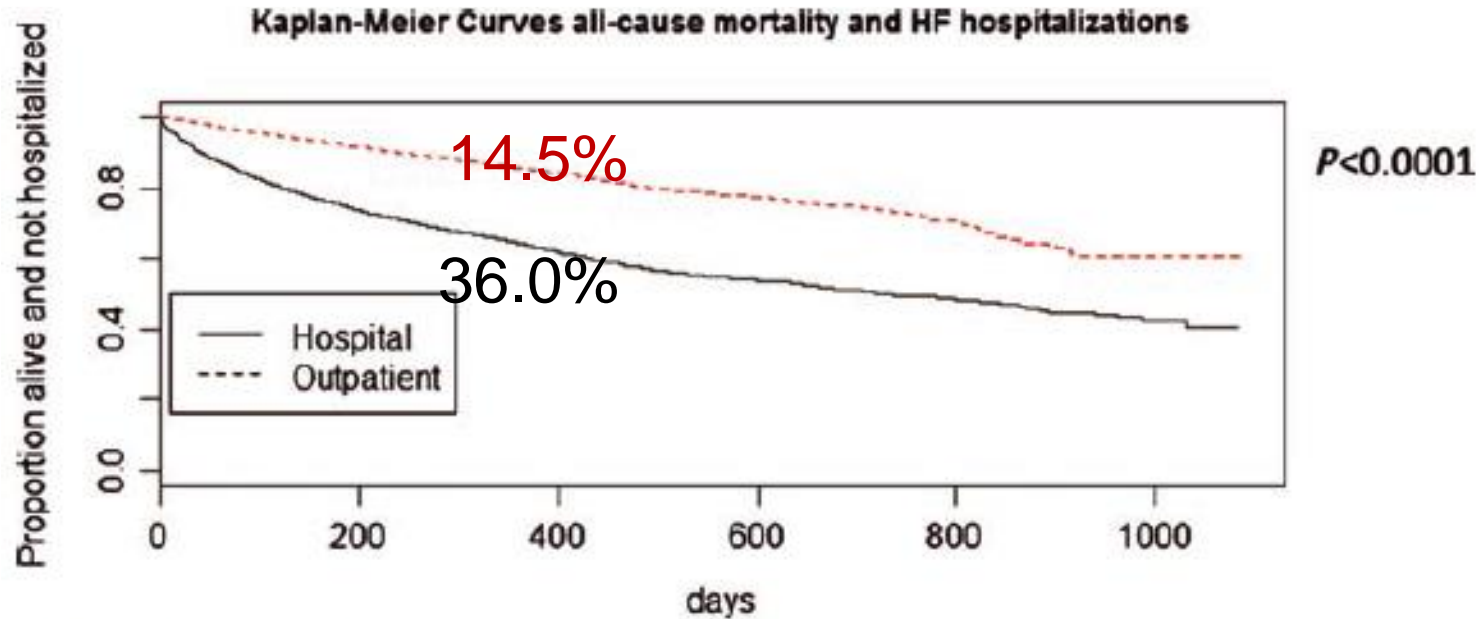

Number of Patients at Risk:

Hospital	4958	3369	1457	708	336	52
Outpatient	7378	6513	2221	684	242	67

# HF è una sindrome progressiva, caratterizzata da diverse situazioni cliniche:

- apparente stabilità sintomatologica (visita di controllo ambulatoriale)

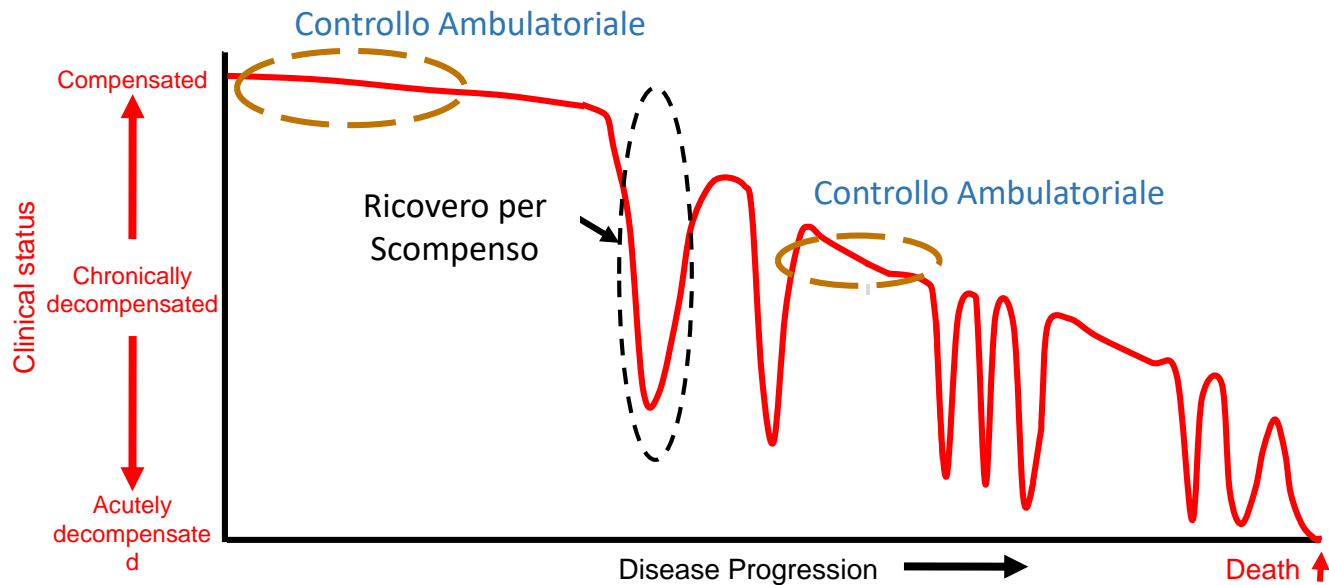

Adapted from Gheorghiade et al. 2005<sup>2</sup>

HF, heart failure